

Seattle Study Club of Atlanta

Director: Colin Richman, D.M.D.

1305 Hembree Road, Suite 104
Roswell, Georgia 30076

Telephone: 770.442.1010

Fax: 404.252.4464 770.475.7658

Email: sssca@drcolinrichman.com

"Committed to Excellence in Dentistry"

Treatment Planning Central

Clinical Treatment Planning

- Treating Clinician: Dr. Forman and Richman

CSR

- **Facilitating a Patient's Choice for Better Dentistry**

- Determine patient's desired expectation
- Complete a comprehensive exam to delineate risk factors
- Educate patient – how their risk factors affect their desired expectations (communication)
- Discuss means to reduce risk factors – treatment needed and alternatives, plus timing and staging
- Determine if patient can accept the price of treatment and work with them in this regard.

CSR

Extra-Oral - Face/Profile/Symmetry



CSR



CSR

Status of Dentition - Occlusal Views



CSR

Periodontal Images:

Recession – Gingivitis – Periodontitis – MG aberrations



CSR

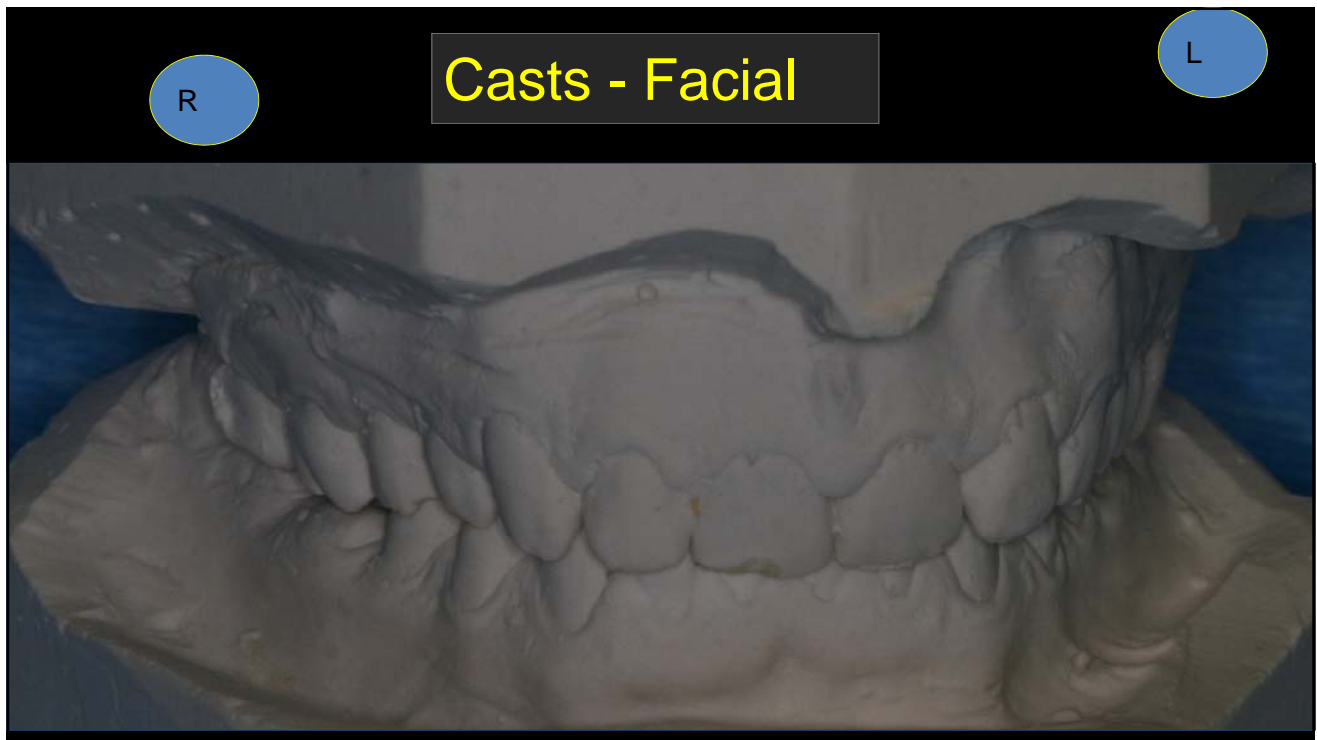
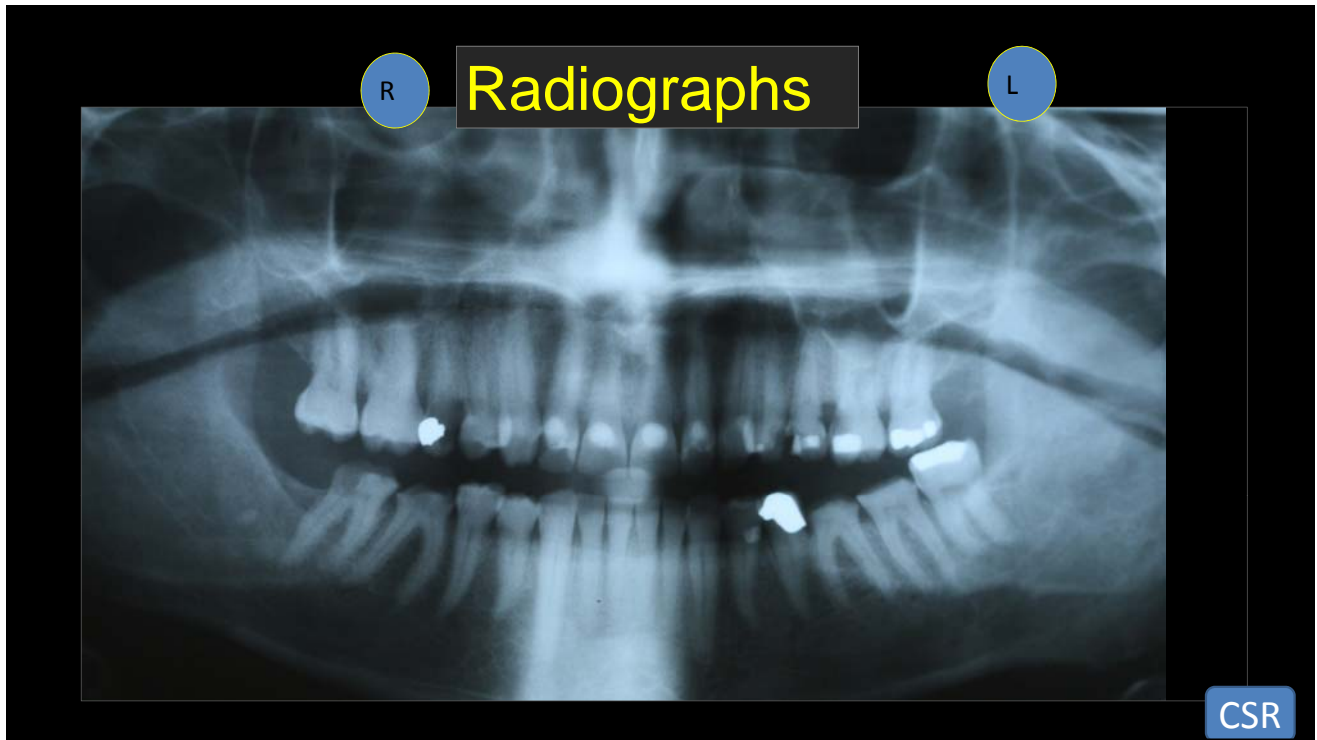

R

Radiographs - Anterior

L



CSR

Radiographs - Panoramic



CSR

Treatment Planning Work Sheet.

Additional consultations requested:

Disease control, aka. Initial Therapy or Phase 1 Therapy,

Restorative:

Periodontal:

Endodontic:

Oral Surgical:

Other: