

Big Case Dentistry (aka Comprehensive Care) Should Not be a Spectator Event!



Problem – Chief Complaint

Why is there such a large disconnect between CDE, and the actual execution of comprehensive/big case elegant dentistry?



Evidence



- Single crowns - 80% of all fixed prosthodontic procedures - (Christenson)
- Elective procedures - 20% of production (Levin)

Program

- Branding
- Comprehensive case development
- Strategies for moving to the next level
- Questions

Branding



1. Price
2. Menu + Selection
3. Ambiance + Facility
4. Team + Staff Training
5. Creativity
6. Leadership
7. Branding
8. Quality versus quantity
9. Customer satisfaction
10. Customer well being
11. Volume sales
12. Selective clientele
13. Greater customer experience – tips
14. Greater customer expectation
15. Greater job satisfaction, less turnover
16. Customer indifference

Differences?



Emergency: \$ driven only





**Insurance driven - STD
"Crown of the year club" – Blatchford.**





**Comprehensive treatment .
Alternative high end options – budgets
Quality, all systems, service, satisfaction**







Where do your SSC members fit in?
Would you like to change the situation?







How do we move (if we want to do so), from left to right?



Technician, not a Magician!

Einstein

"We do not need to think more, we need to think differently"



CSR



Strategies to Achieve Comprehensive Care (big case dentistry)

CSR

Levine, Kois, Spear, JP 07/11

Comprehensive 5 phase exam

- Periodontal
- Tooth - structural
- Implant – missing tooth/teeth
- Occlusal – (myo-functional)
- Cosmetic - esthetic

CSR

'Big' Case Documentation - 7 essential components!

- Diagnostic radiographs
- Dental and periodontal charting
- > 9 Clinical photographs
- Articulated casts
- Diagnostic wax up or simulation
- "Favorite" Inter Disciplinary team (Oral Surgeon, Periodontist, Orthodontist, Endodontist, quality CDT)

• **No shortcuts!**

CSR

Required Data

Medical and dental history
Chief complaint
Extra and intra oral examinations
Tooth + periodontal charting (teeth and implants)
Occlusal evaluation
Supplemental tests e.g. biopsies etc.

CSR

Bare Essentials for "Big Case Dentistry"

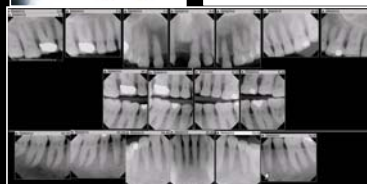
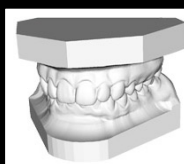

CSR

Diagnosis - Mort Amsterdam DDS

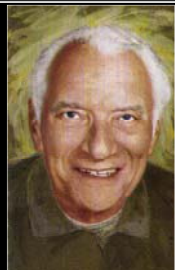

**“One *Diagnosis*
Multiple
Treatment
Plans”**

CSR

Kois Risk Factors Predictability and risk management

- | | | | |
|-----------------|----|----|----|
| • Periodontal | *G | *Y | R* |
| • Biomechanical | *G | *Y | R* |
| • Functional | *G | *Y | R* |
| • Esthetic | *G | *Y | R* |
| • Health | *G | *Y | R* |



CSR

Treatment planning for comprehensive care

- **Disease control**
 - Caries,
 - Endodontic
 - Periodontal and gingival infection
- **Reconstructive Dentistry**
 - Teeth, Bridges, partials, crowns, implants
 - Periodontal: pocket reduction, regeneration, normal periodontal architectural configuration
 - Esthetic enhancement
- **Maintenance**
 - Professional and patient

Phase 1

Phase 2

Phase 3

CSR

Prognosis - Quality



Price Driven
Insurance Driven



Patient driven,
Insurance facilitated

The art of case
presentation
(selling)

“Everyone lives by
selling something”

R.L. Stevenson

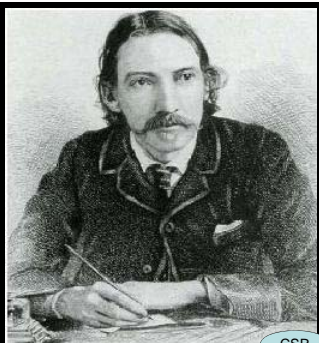

CSR

No No's – Taboo!

Watch

Recheck 6m.

(Supervised neglect!)

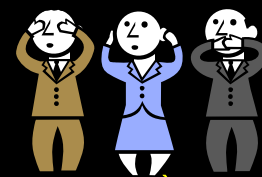

CSR

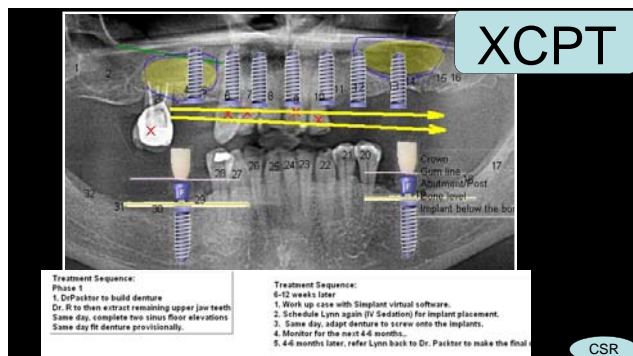

Key Words (for all team members)

- Longevity
- Predictability
- Esthetics
- High end, quality
- Comfort of treatment delivery
- Our skill set and our limitations.

CSR



Execution

- Baby steps
- Hygienist
- Time allocation
- Collaboration
- Grow the concept

CSR

Chinese Proverb

“A journey of a thousand miles must begin with a single step”

RDH is the KEY

CSR

Summary – Big case development

Interdisciplinary team

Records

RDH

Handout: sscofatlanta.com



CSR

The Great Aim of Education is not Knowledge, but Action.

Herbert Spencer

CSR



DOWNLOADS

CSR

Case study – Referral records received - #14 abscess!

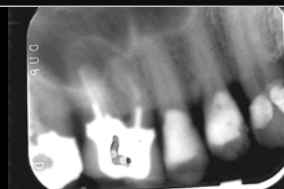

CSR



Note the potential



CSR



CSR

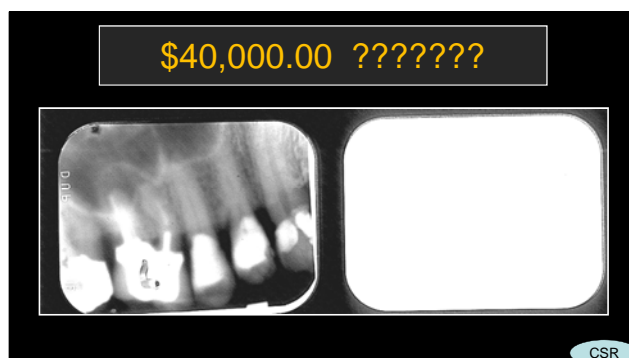

Roger Levin – Compendium 2001.
You can add \$200,00.00 to your practice.

- Minimum of a 1 year project.
- Overnight changes and radical decision making tend to be more destructive to long term growth, including added staff load.
- Need a systematic step-by-step approach to each system, training for the systems, and documented policies for the systems.

CSR

Baby steps
"If your people won't
change, change your
people" Rhonda Mullins

RDH

CSR

Duke Basketball Preparation "Interdisciplinary"



CSR

Care Credit

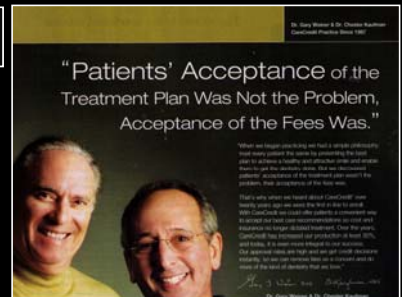

CSR

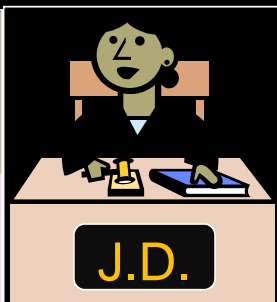

CSR

U. Of Michigan Grad. Pros.

- Comprehensive dental care is administered in conjunction with other specialty disciplines and students are extensively involved with all aspects of the process.
- Essential equipment to be supplied by the student includes a *camera*

CSR

Consequences of Comprehensive Care

- Greater job satisfaction
- Potentially greater income with less volume
- Less risk and liability
—(Putting out fires).

"Interdisciplinary Team"

- Trainer
- Financier
- Nutritionist
- Equipment specialist
- Transportation
- Physical therapist
- Personal physician
- Etc. etc.

Treatment Execution



CSR